

PROPOSED
BOUNDARY
ROAD
SEWAGE LINE

செ.பெ.வ.கு. (பி) 3-11-2016
ந. எண் 10-1-2017-ல் குறிப்பிடப்பட்ட இடத்தில்
உதவியாளர்
கார்ந்தாய்வு
தி. உ.
உ.தி.அ.

SPECIFICATIONS

Item	Description	Quantity
D1	Door	1.05x2.10
D2	Door	0.90x2.10
D3	Door	0.90x2.10
SD1	Sliding Door	5.25x2.10
SD2	Sliding Door	2.90x2.10
SD3	Sliding Door	2.10x2.10
SD4	Sliding Door	1.50x2.10
DW1	Door/Window	2.40x2.10
DW2	Door/Window	3.85x2.10
DW3	Door/Window	2.20x2.10
GD/FW1	Gl Door/Fixed Window	3.00x2.10
GD/FW2	Gl Door/Fixed Window	2.40x2.10
W1	Window	1.05x1.35
W2	Window	0.55x1.35
W3	Window	1.80x1.35
W4	Window	1.60x1.35
W5	Window	2.70x1.35
W6	Window	(1.20+0.4)x1.35
V1	Ventilator	0.60x0.60
V2	Ventilator	2.45x0.60
V3	Ventilator	1.20x0.60

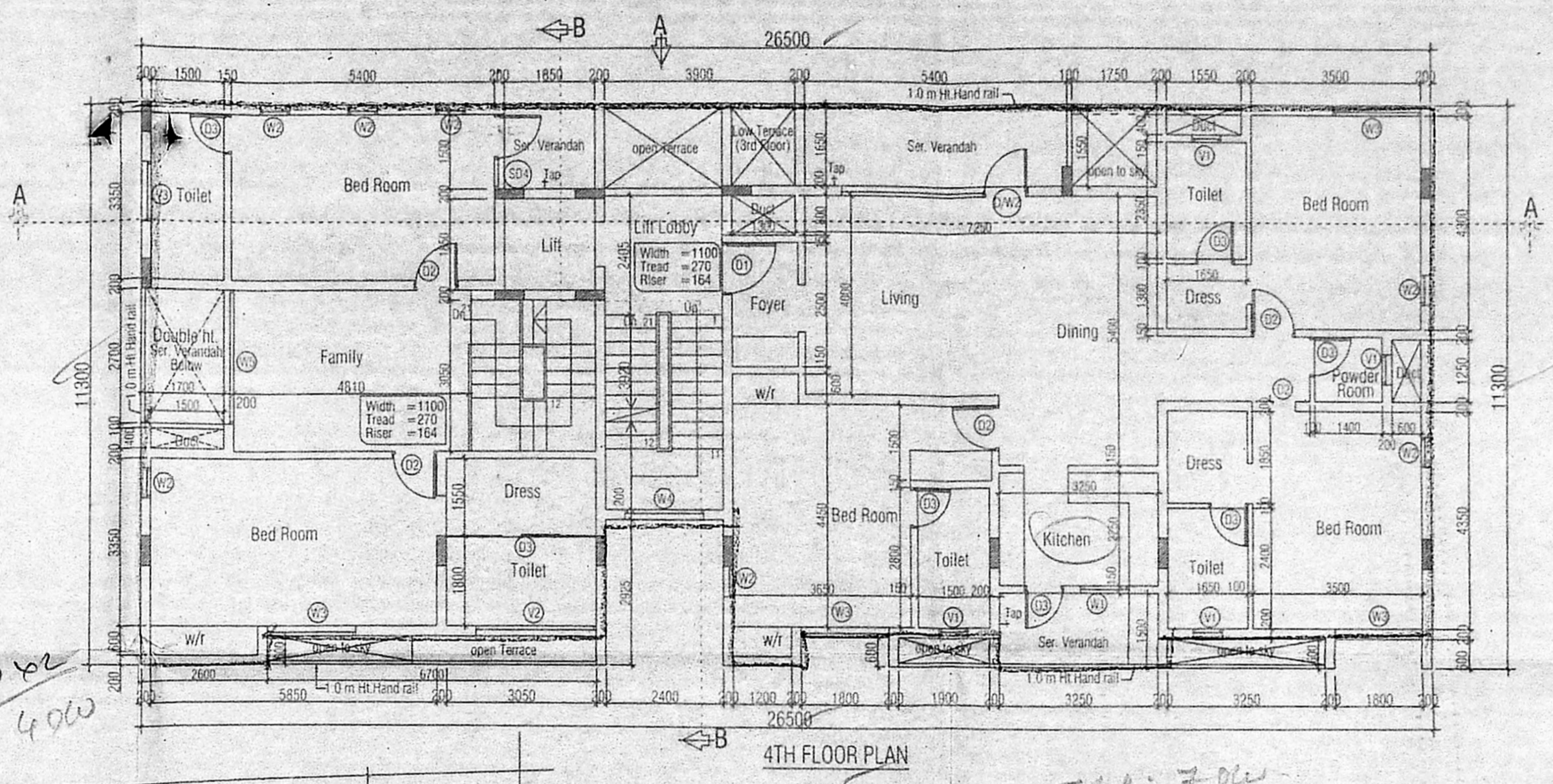
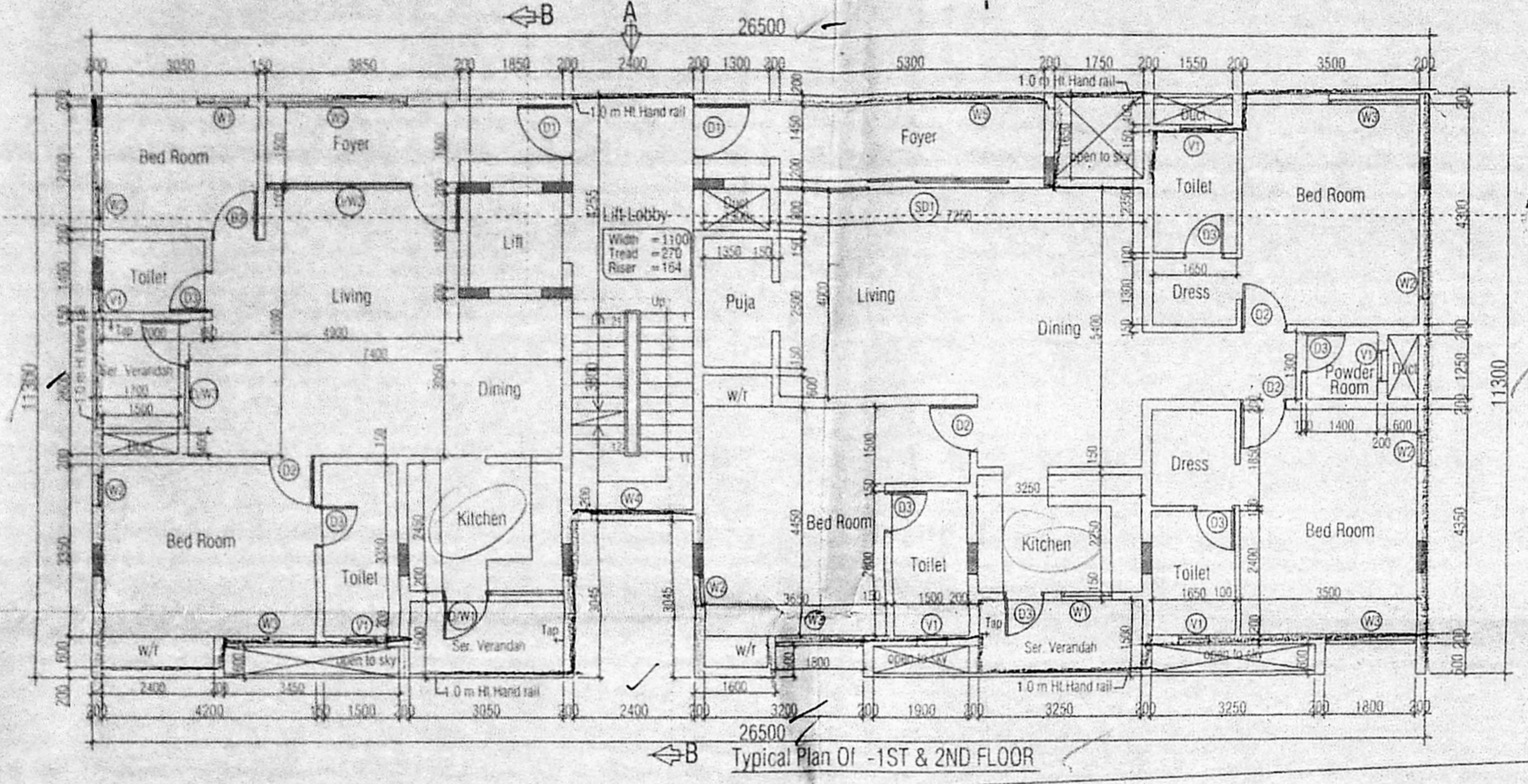
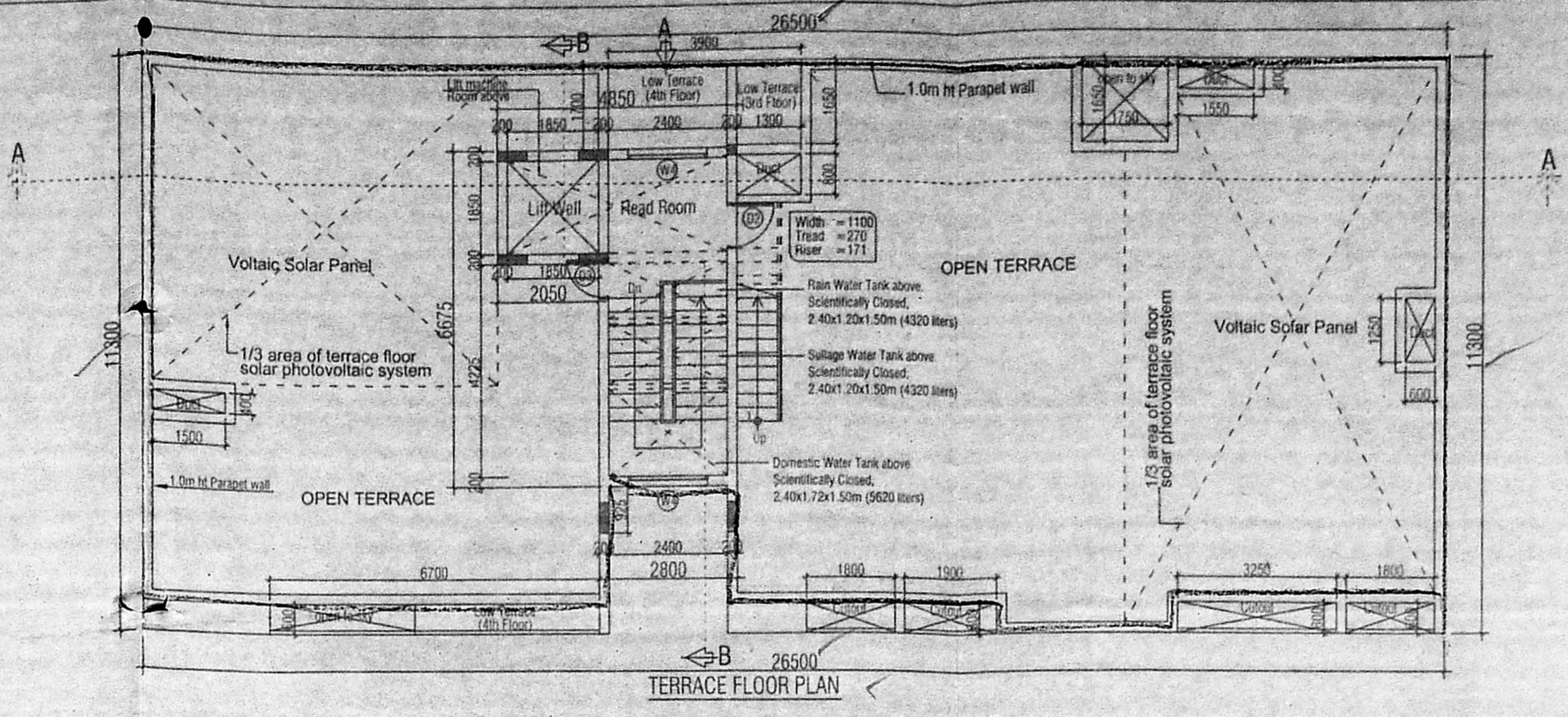
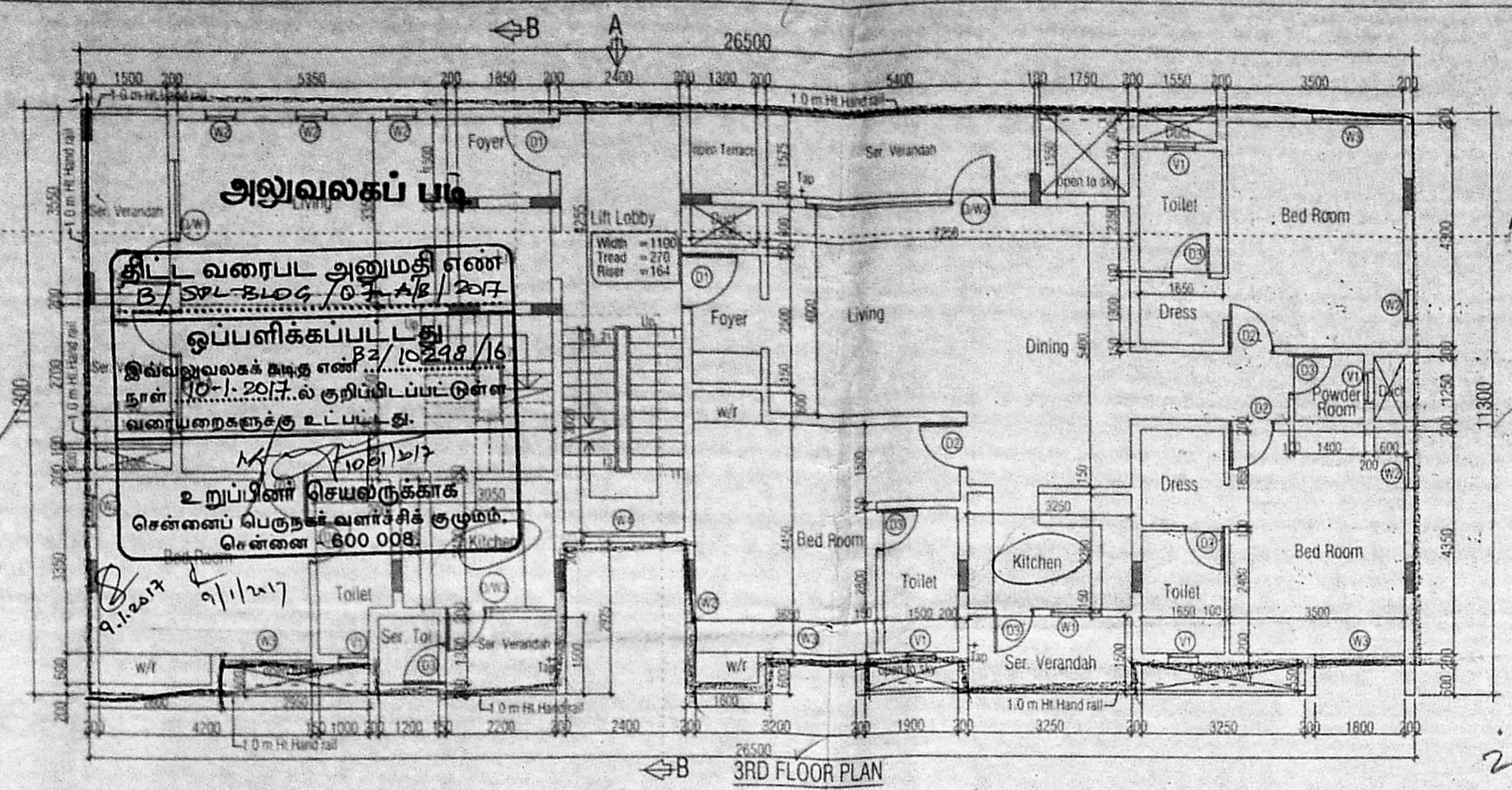

PLAN SHOWING THE PROPOSED CONSTRUCTION OF STILT + 4 FLOOR RESIDENTIAL BUILDING WITH DWELLING UNITS AT PLOT NO. 12 OLD NEW DOOR NO. 12 GULMOHAR AVENUE, VELACHERI, CHENNAI-42 OLD S. NO. 78/1 PART, NEW T. S. NO. 13, BLOCK NO. 15 OF VELACHERI VILLAGE, GREATER CHENNAI CORPORATION ZONE-13 DIVISION NO. 174.

AREA STATEMENT REF. SHEET NO. 1/2

OWNERS SIGNATURE
For CHAITANYA FOUNDATIONS PRIVATE LIMITED

STRUCTURAL CONSULTANT'S SIGNATURE

ARCHITECT'S SIGNATURE

SRI RAM SANAPATHI
CA/50/12953
11/53D, Sriparam Colony, 1st Street,
St. Thomas Mount Cantonment,
Chennai - 600 016.

Scale: 1:100 (A1)

Ksm Consultants Private Limited
Architects, Interior Designers & Engineers
1 B, 6th Floor, E Block, Nelson Chambers
45/115 Nelson Manickam Road, Chennai - 29
Tel. & Fax: 2374 0238 2374 0357. Email: ksmconsultants@gmail.com

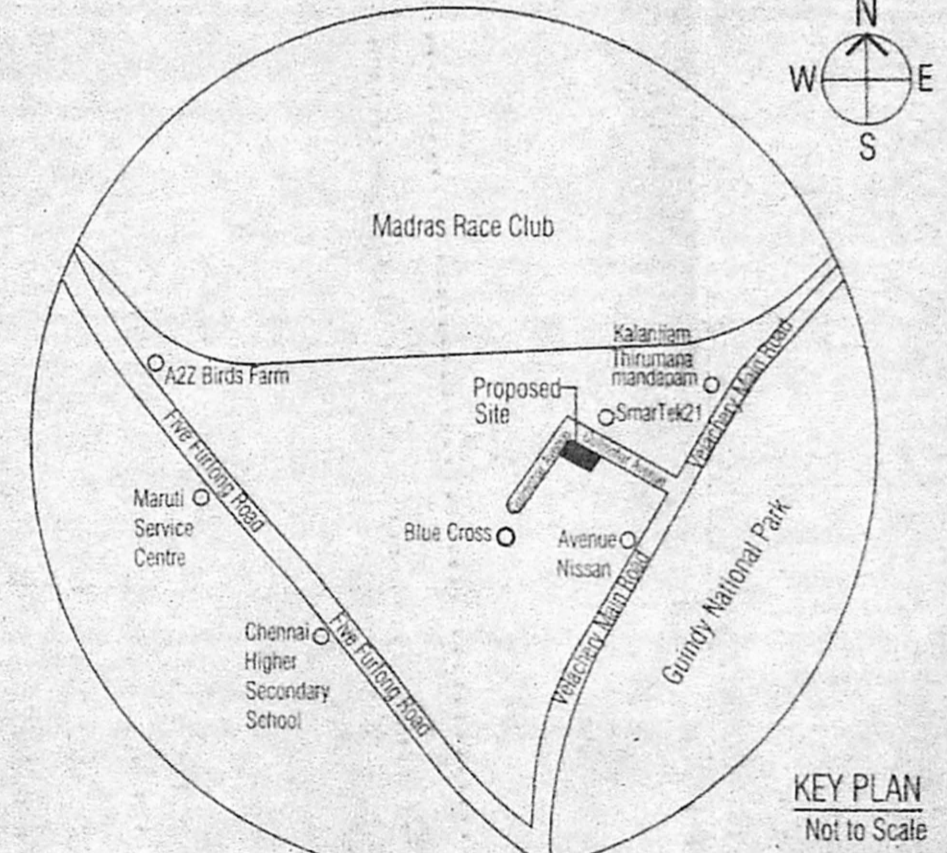
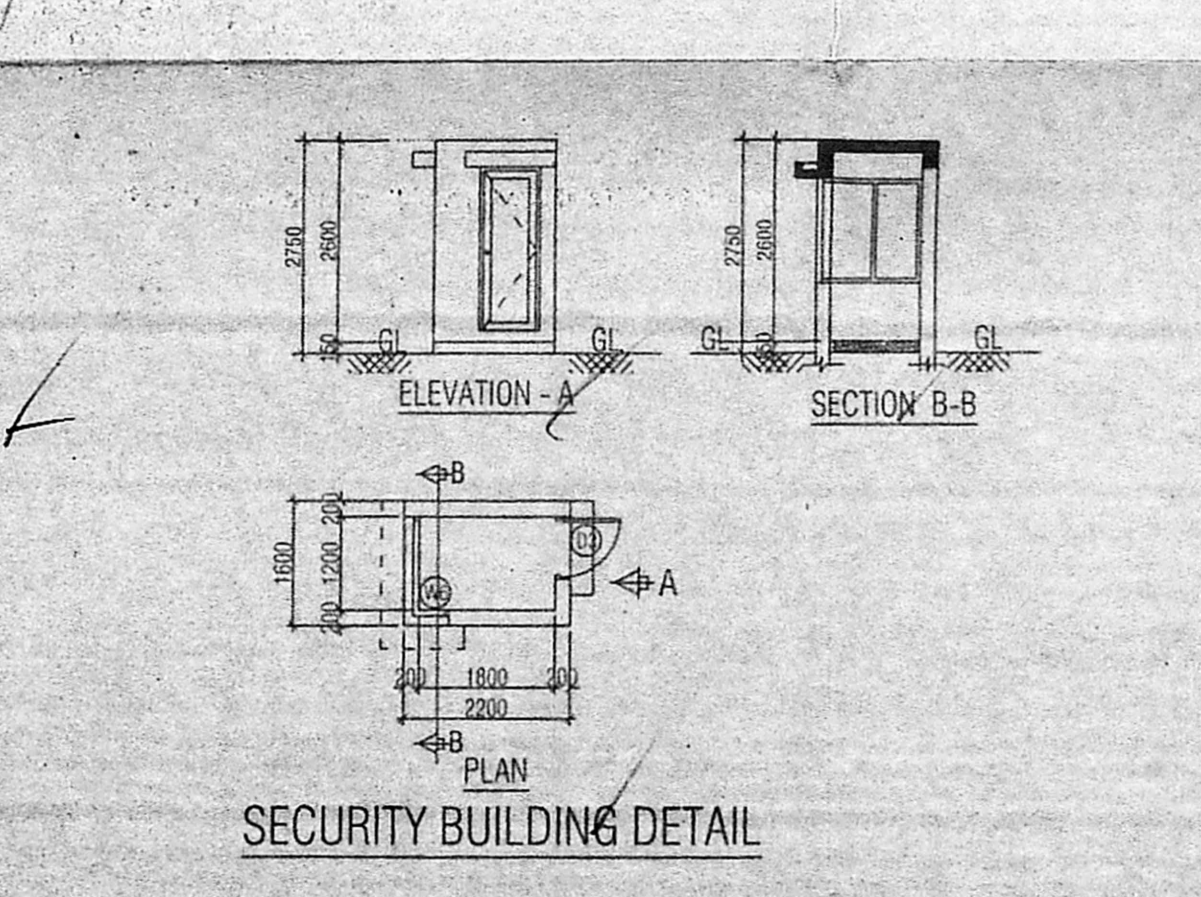
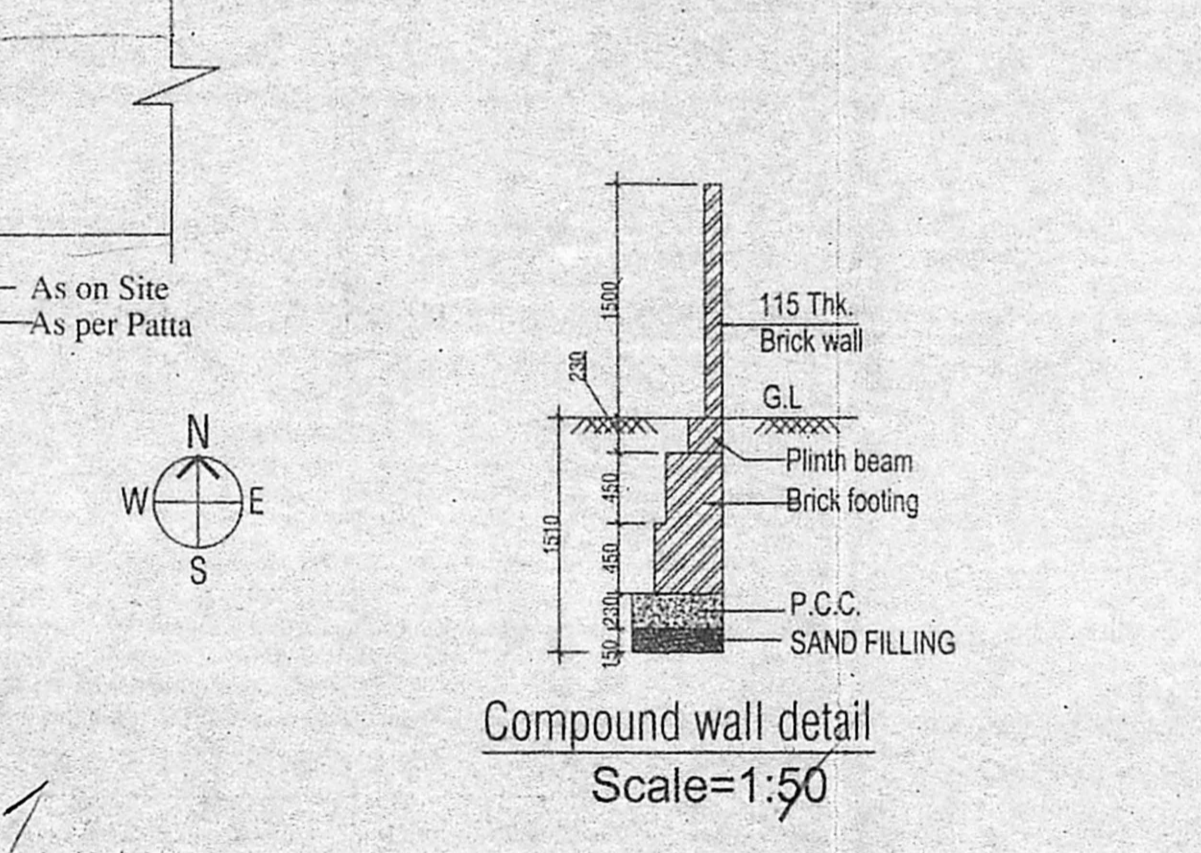
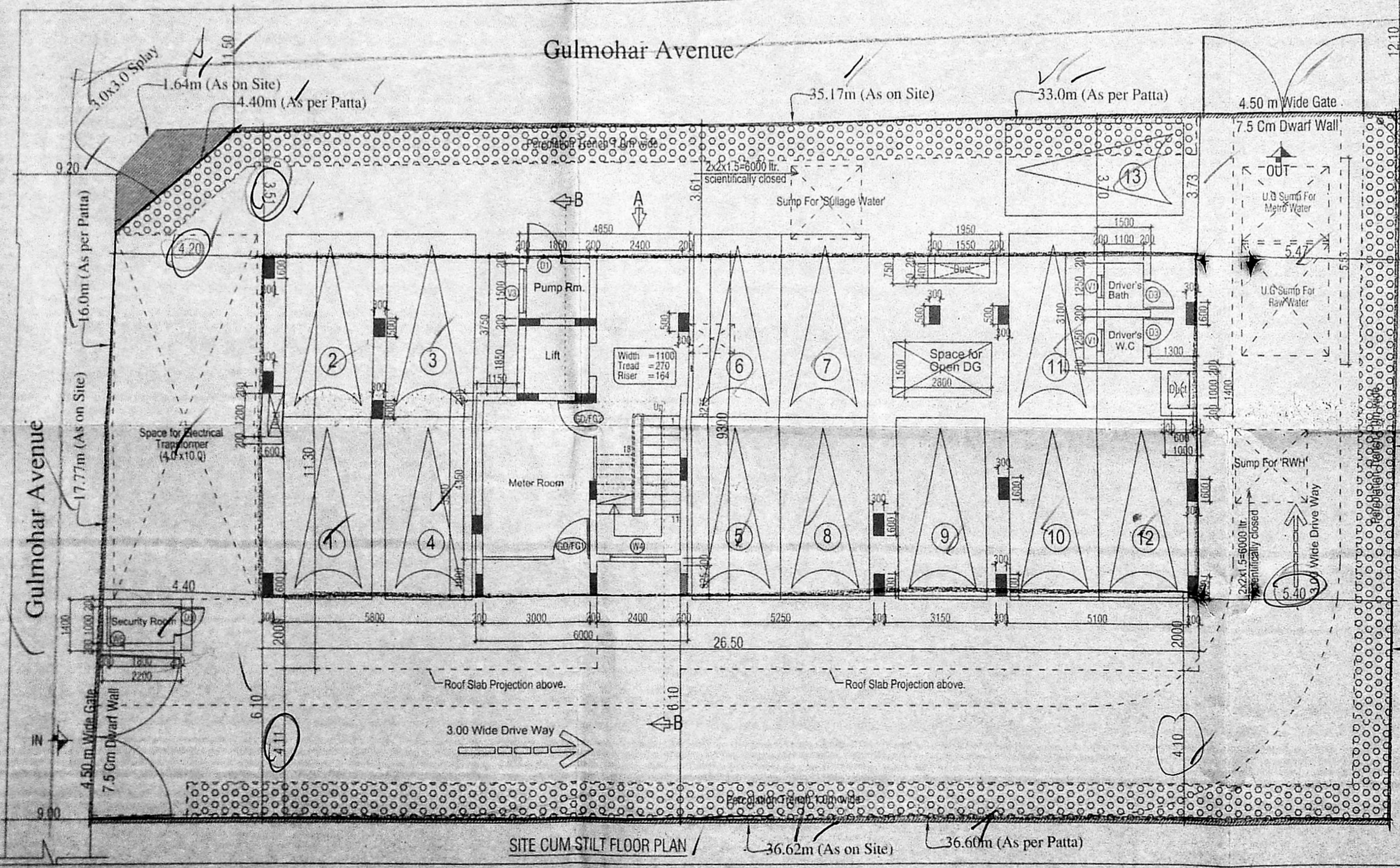

FSI & NON FSI AREA STATEMENT

PLOT EXTENT:

As on Super Imposed Area	=	700.00 sq.m.
As per Document / Least Area	=	697.69 sq.m.
As per Patta	=	700.00 sq.m.

S. No.	Floor	F.S.I Area (Sq.m)
1	Stilt	-
2	1st Floor	266.36
3	2nd Floor	266.36
4	3rd Floor	257.49
5	4th Floor	252.09
6	Terrace Area	-
Total Area		1042.30

F.S.I Achieved (1.494 Times)

Car Parking Provided = 13nos

அலுவலகப் பட்டி

PROPOSED
BOUNDARY
ROAD
SEWAGE LINE

COLOUR INDEX

PROPOSED
ROAD
SEWAGE LINE

SPECIFICATIONS

பிழத்திய வரைபடம் 3.11.2016

நாள்

செ.பெ.வகு. (பி) ந. எண் உதவியாளர் கூர்ந்தாய்வு தி. உ. உ.தி.அ.

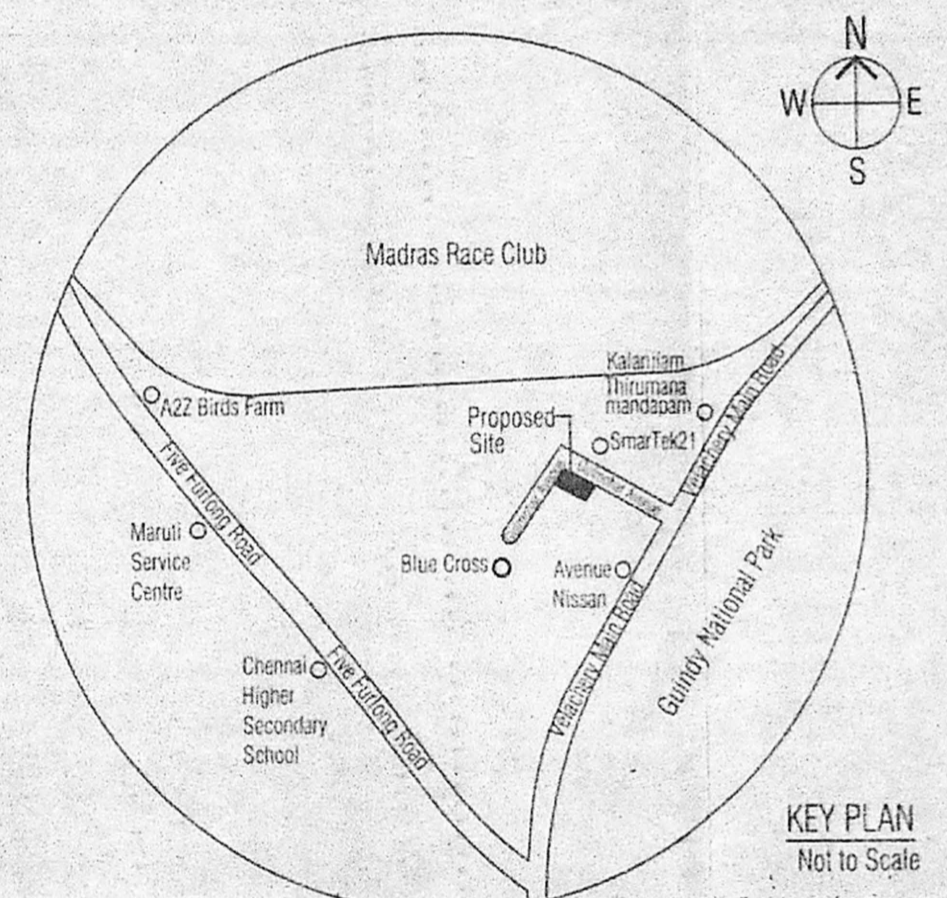
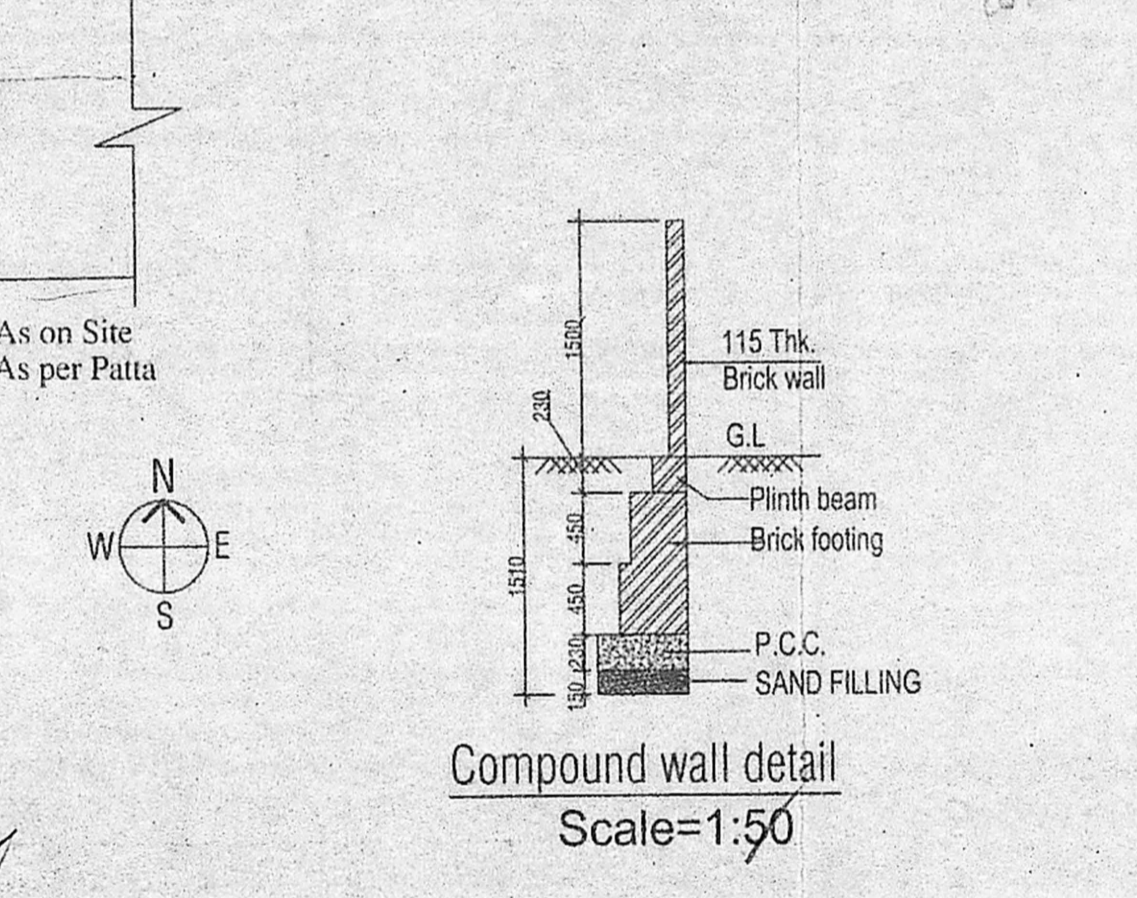
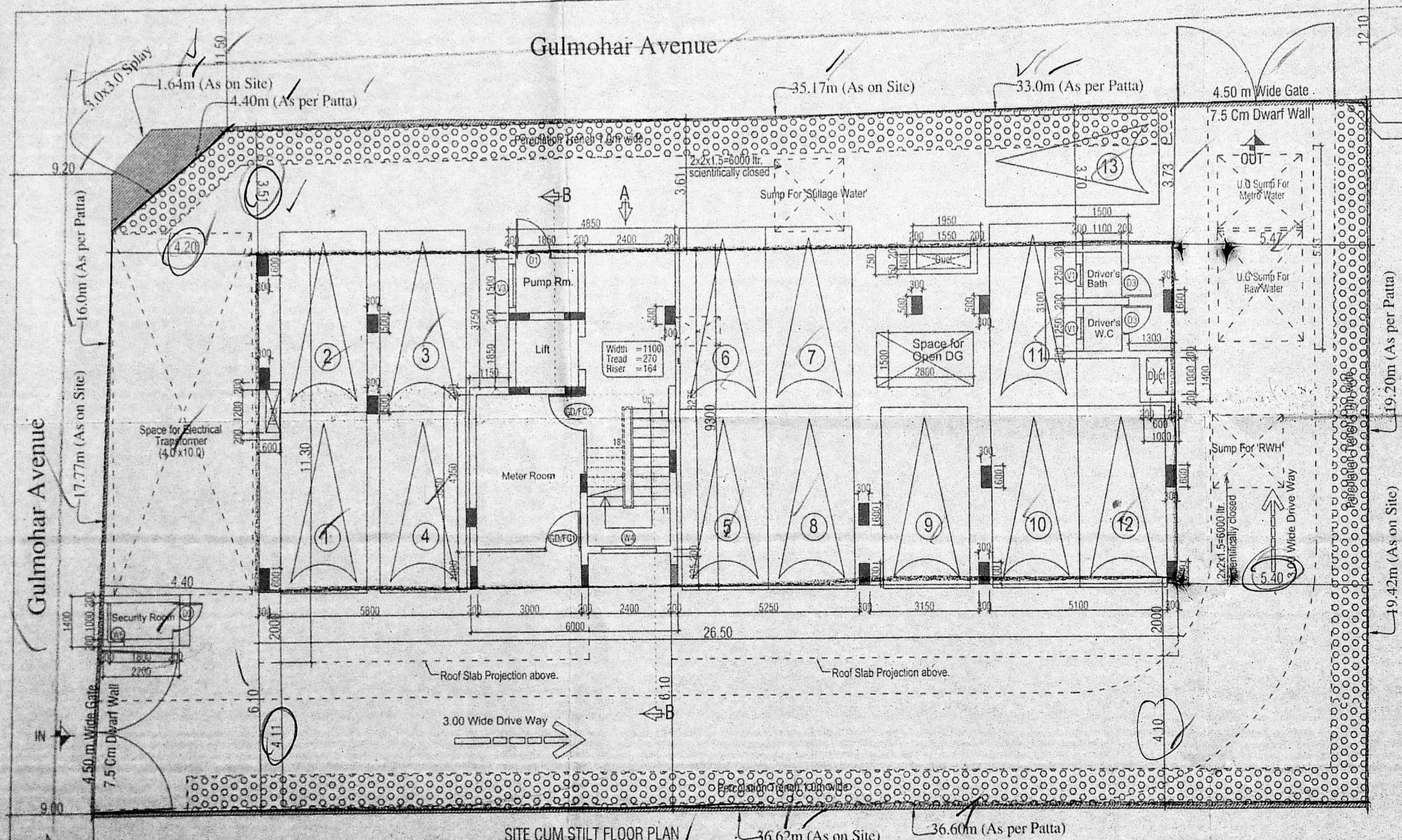
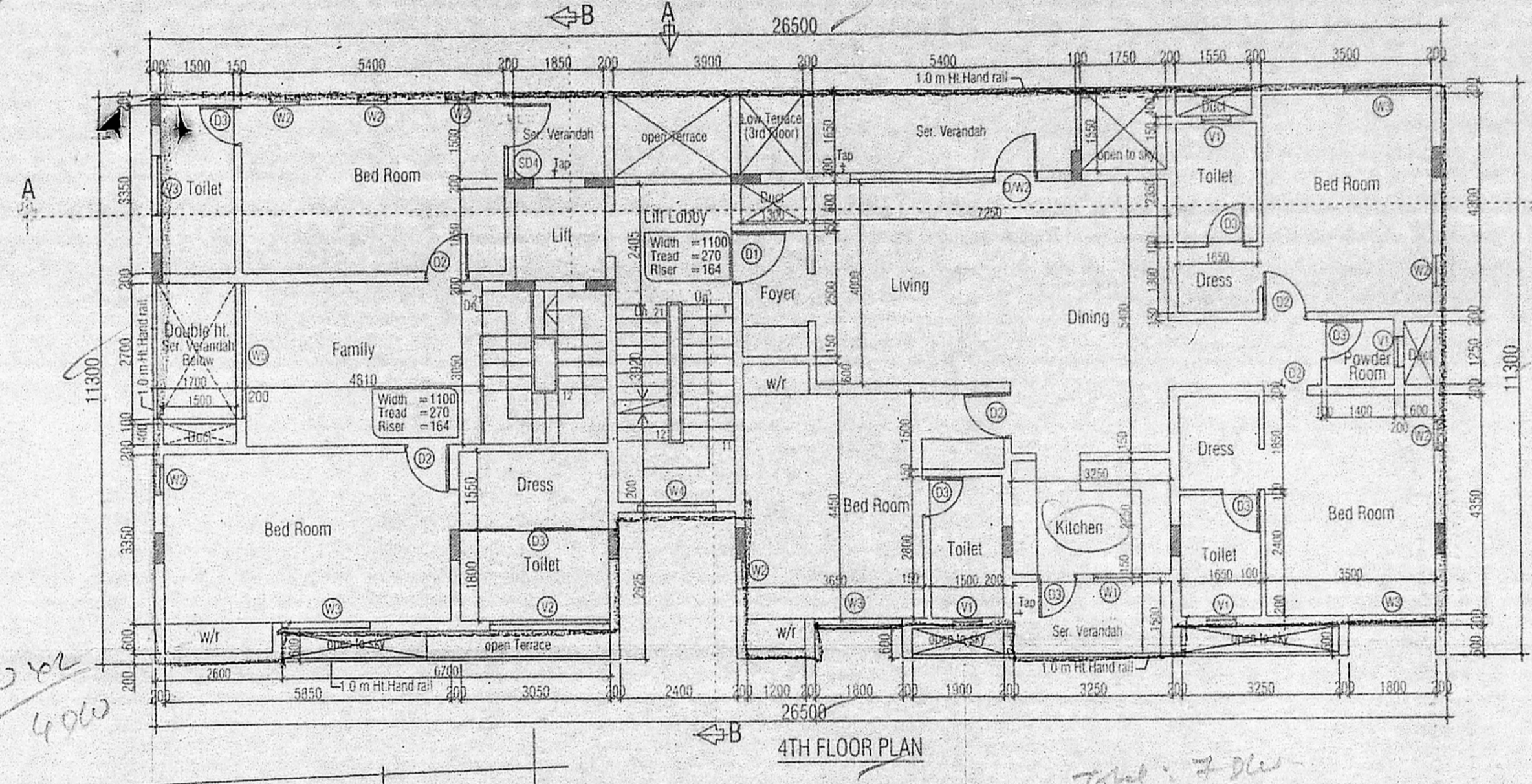
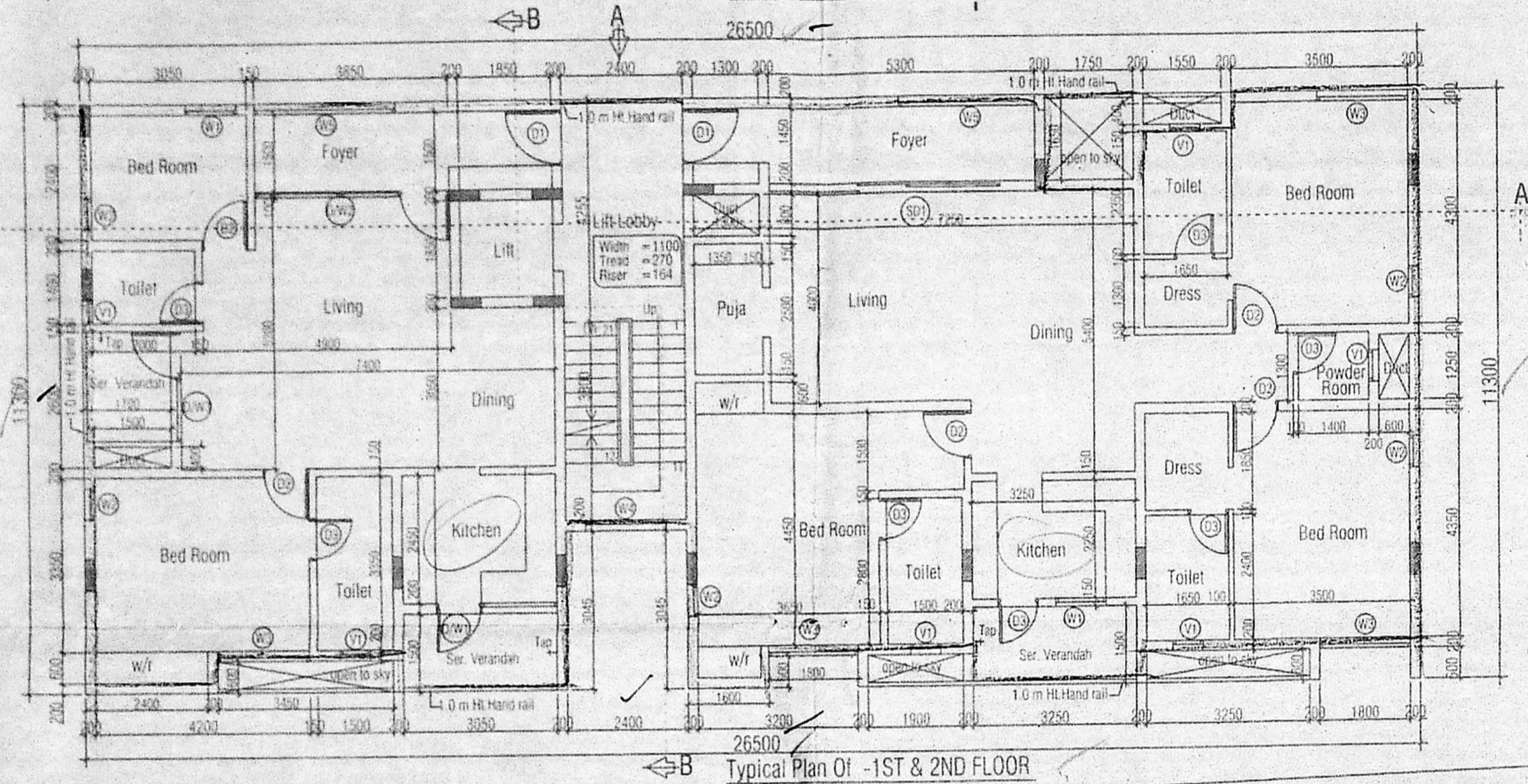
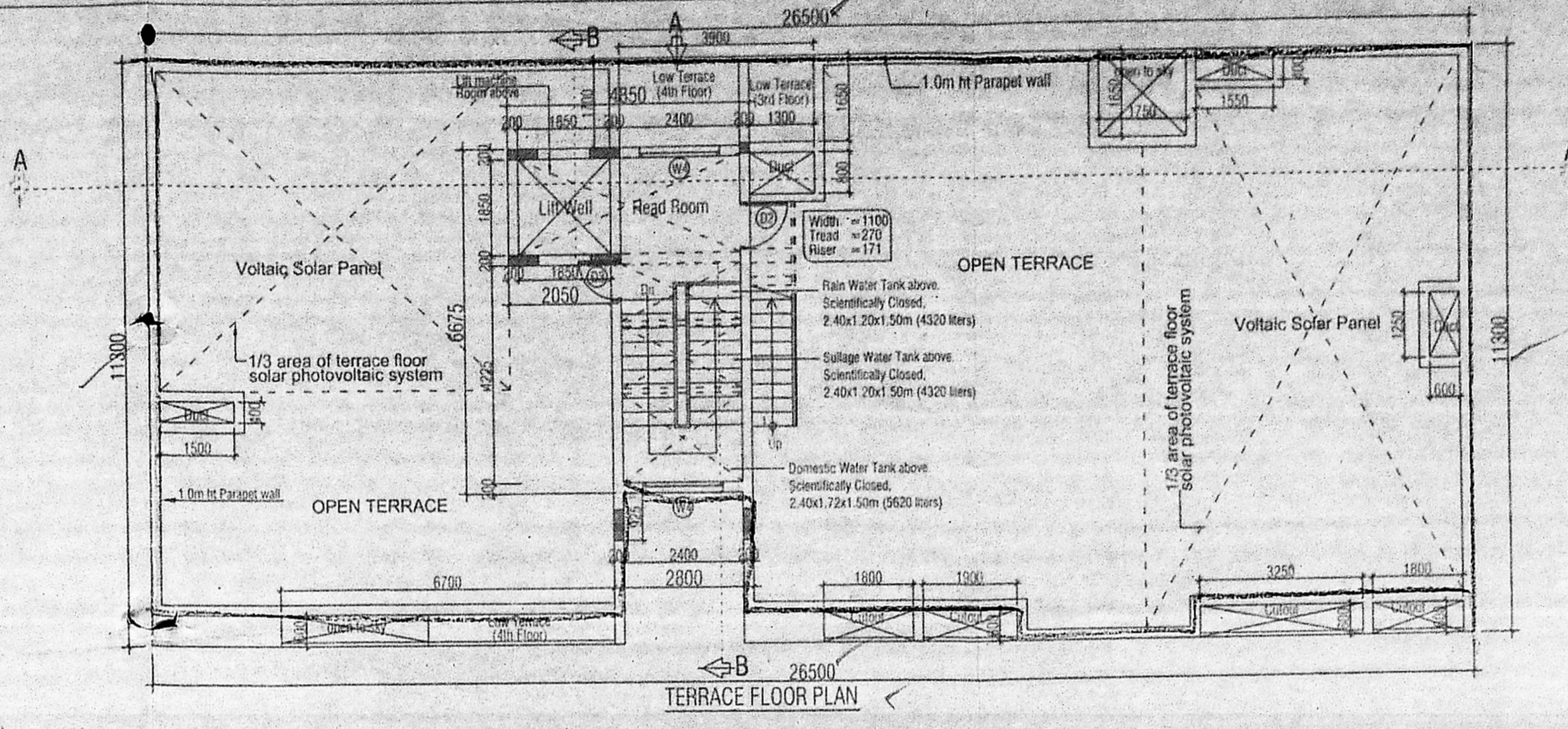
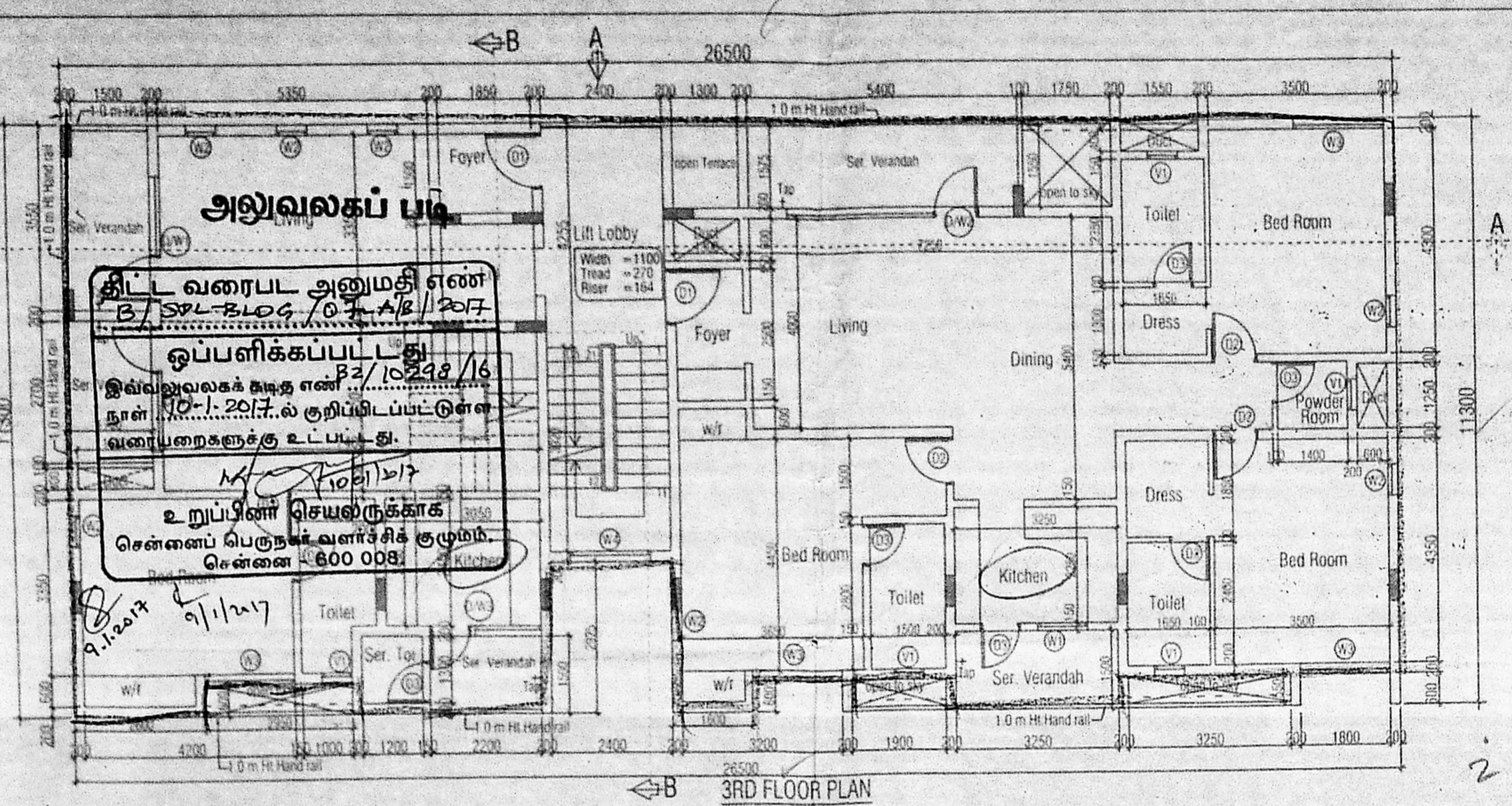

FSI & NON FSI AREA STATEMENT

PLOT EXTENT:-

As on Super Imposed Area =	700.00 sq.m.
As per Document / Least Area =	697.69 sq.m.
As per Patta =	700.00 sq.m.

S. No.	F.S.I Area (Sq.m)	
1	Stilt	
2	1st Floor	266.36
3	2nd Floor	266.36
4	3rd Floor	257.49
5	4th Floor	252.09
6	Terrace Area	1042.30
Total Area		1042.30

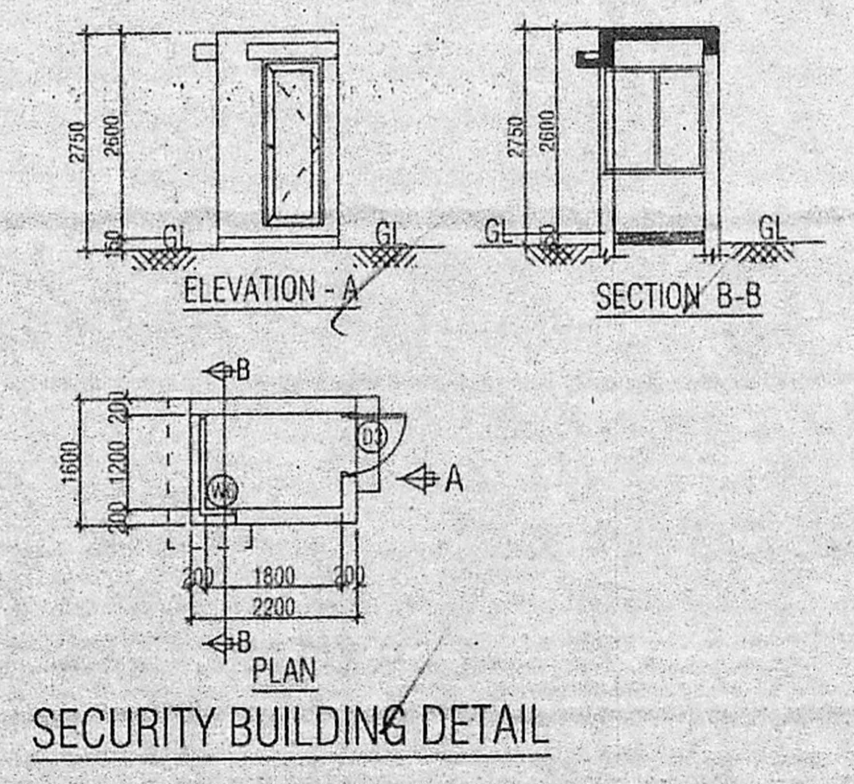

PLAN SHOWING THE PROPOSED CONSTRUCTION OF STILT + 4 FLOOR RESIDENTIAL BUILDING WITH 7 DWELLING UNITS AT PLOT NO. 12 OLD/NEW DOOR NO. 12 GULMOHAR AVENUE, VELACHERI, CHENNAI-42 OLD S.NO. 78/1 PART, NEW T.S NO 13/BLOCK NO. 15 OF VELACHERI VILLAGE, GREATER CHENNAI CORPORATION ZONE-13 DIVISION NO. 174.

AREA STATEMENT REF. SHEET NO. 1/2
OWNER'S SIGNATURE
For CHAITANYA FOUNDATIONS PRIVATE LIMITED
Director

STRUCTURAL CONSULTANT'S SIGNATURE
ARCHITECT'S SIGNATURE

SRI RAM GANAPATHI
CA/50/12933
11/53D, Sriparam Colony, 1st Street, St. Thomas Mount Cantonment, Chennai - 600 016.

DATE: 25.02.16
checked: SRG
SCALE: 1:100 (A1)

Ksm Consultants Private Limited
Architects, Interior Designers & Engineers
1-B, 6th Floor, E-Block, Nelson Chambers
45/113 Nelson Manickam Road, Chennai - 60
Tel. & Fax: 2374 0338 2374 1587; Email: ksmconsultants@gmail.com

F.S.I Achieved (1.494 Times)

Car Parking Provided = 13nos